



NETFLOW
GO BEYOND

NetFlow Go Beyond





Brooks Nandwa Tingula
CEO

NETFLOW GO BEYOND

Welcome To Our Company

Welcome to **Netflow Go Beyond** — your trusted partner in innovative security and IT solutions. We specialize in **CCTV installation, networking and structured cabling, electric fencing, access control systems, fire alarm systems, hardware & software maintenance, and server optimization services**. Our mission is to deliver reliable, secure, and efficient technology solutions that help homes, businesses, and organizations operate with confidence. At Netflow Go Beyond, we go beyond expectations to provide quality service, professional support, and lasting solutions.



NETFLOW
GO BEYOND

www.netflowgobeyond.com

Our Services



CCTV Installation & Configuration

Professional CCTV installation and configuration services for homes, offices, and commercial premises with remote monitoring capabilities.



Networking & Equipment Supply

We provide reliable networking solutions including LAN setup, structured cabling, router and switch configuration, as well as supply of quality networking equipment such as access points, racks, cables, and related IT infrastructure accessories.





NETFLOW
GO BEYOND

www.netflowgobeyond.com

Our Services



Electric Fencing

Installation and maintenance of durable electric fencing systems for enhanced perimeter security and intrusion deterrence.



Access Control Systems

Secure and efficient access control solutions including biometric systems, card access, and smart entry management systems.

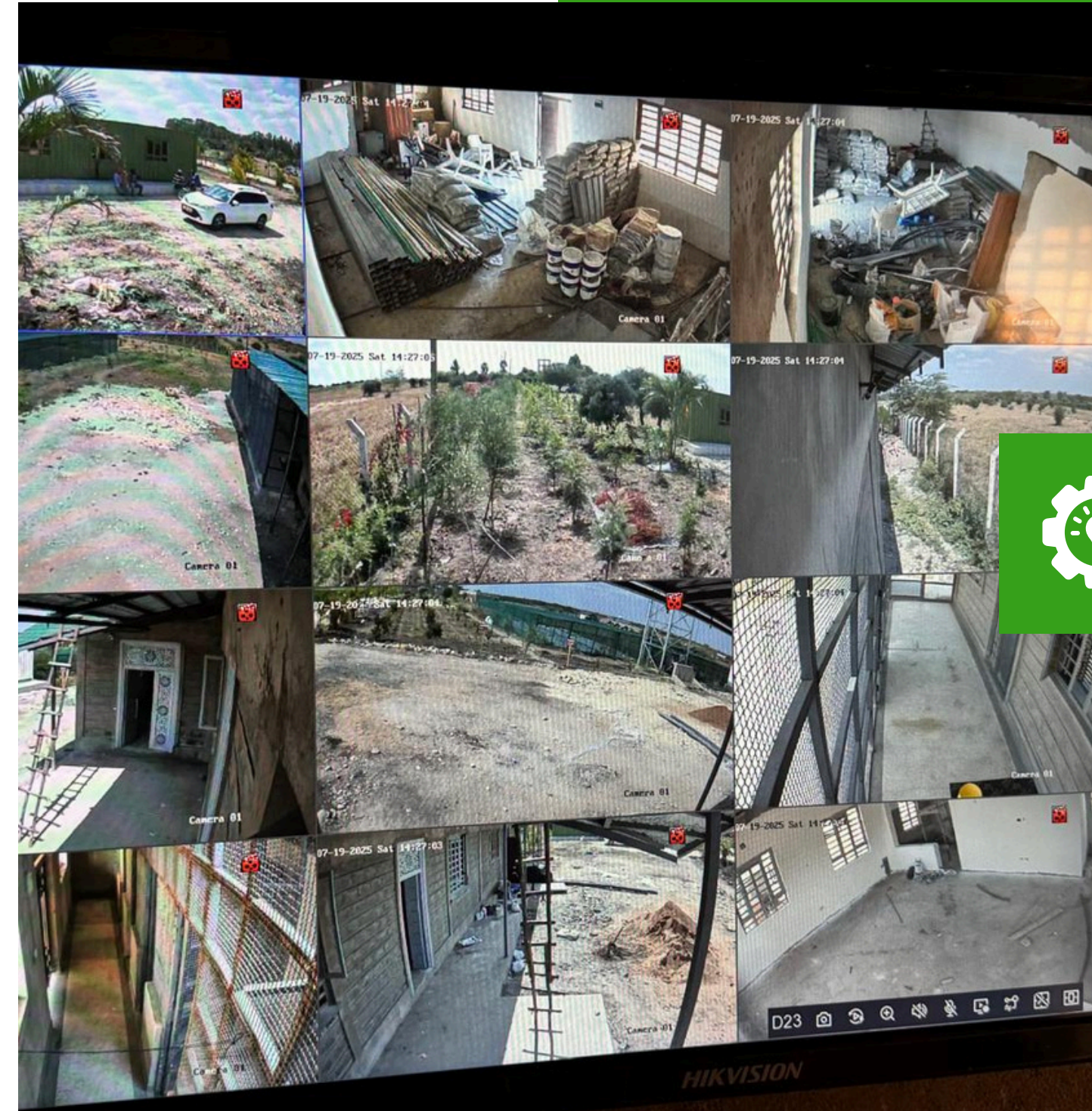



NETFLOW
GO BEYOND

www.netflowgobeyond.com

Our Services



Hardware & Software Maintenance

Preventive and corrective maintenance services for computers, servers, software systems, and other IT infrastructure.



Fire Alarm Systems

Installation and maintenance of fire alarm and detection systems to enhance safety and ensure rapid emergency response.



Server & File Optimization

Improve server performance, storage management, and file organization to ensure efficiency, reliability, and data security.





Derrick Amboko

Digital Marketing



Allan Githaiga

UI/UX Consultant

Our Professional Team

Our professional team consists of experienced technicians and IT specialists committed to delivering reliable security and technology solutions. We focus on quality service, efficiency, and customer satisfaction in every project we handle.





Brooks Nandwa

Project Management



Micheal Ogola

Software Engineer

Our Professional Team

Our professional team consists of experienced technicians and IT specialists committed to delivering reliable security and technology solutions. We focus on quality service, efficiency, and customer satisfaction in every project we handle.



Projects

BMW Kenya, Westlands

Professional structured cabling and network rack installation completed for BMW Kenya, Westlands, ensuring reliable connectivity, organized infrastructure, and efficient network performance.



Projects

Standard Chartered Bank

Structured cabling and network infrastructure installation completed for Standard Chartered Bank, delivering secure connectivity, organized systems, and reliable network performance.



Projects

Access bank, Westlands

Network rack setup and structured cabling project completed for Access Bank, Westlands, ensuring efficient connectivity, organized infrastructure, and reliable network operations.

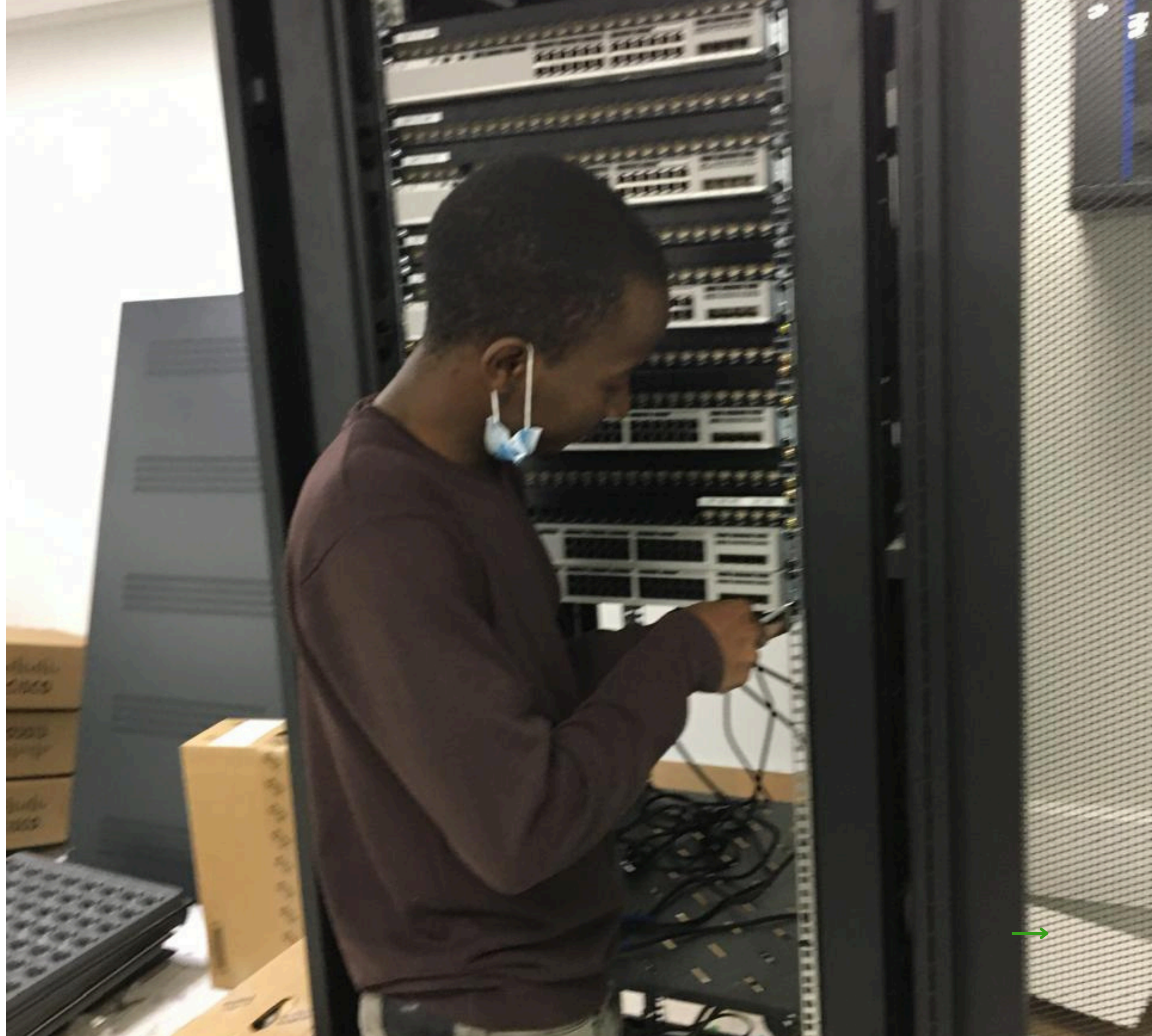

Projects

CCTV - Kigali Rwanda

CCTV surveillance system installation completed in Kigali, Rwanda, providing reliable monitoring, enhanced security, and efficient remote surveillance solutions.



Projects

CCTV - Isinya Farm

CCTV surveillance system installation for Isinya Farm featuring perimeter coverage, remote monitoring, motion visibility, and 24/7 recording across outdoor and indoor zones. Designed for reliable real-time security monitoring and site protection.

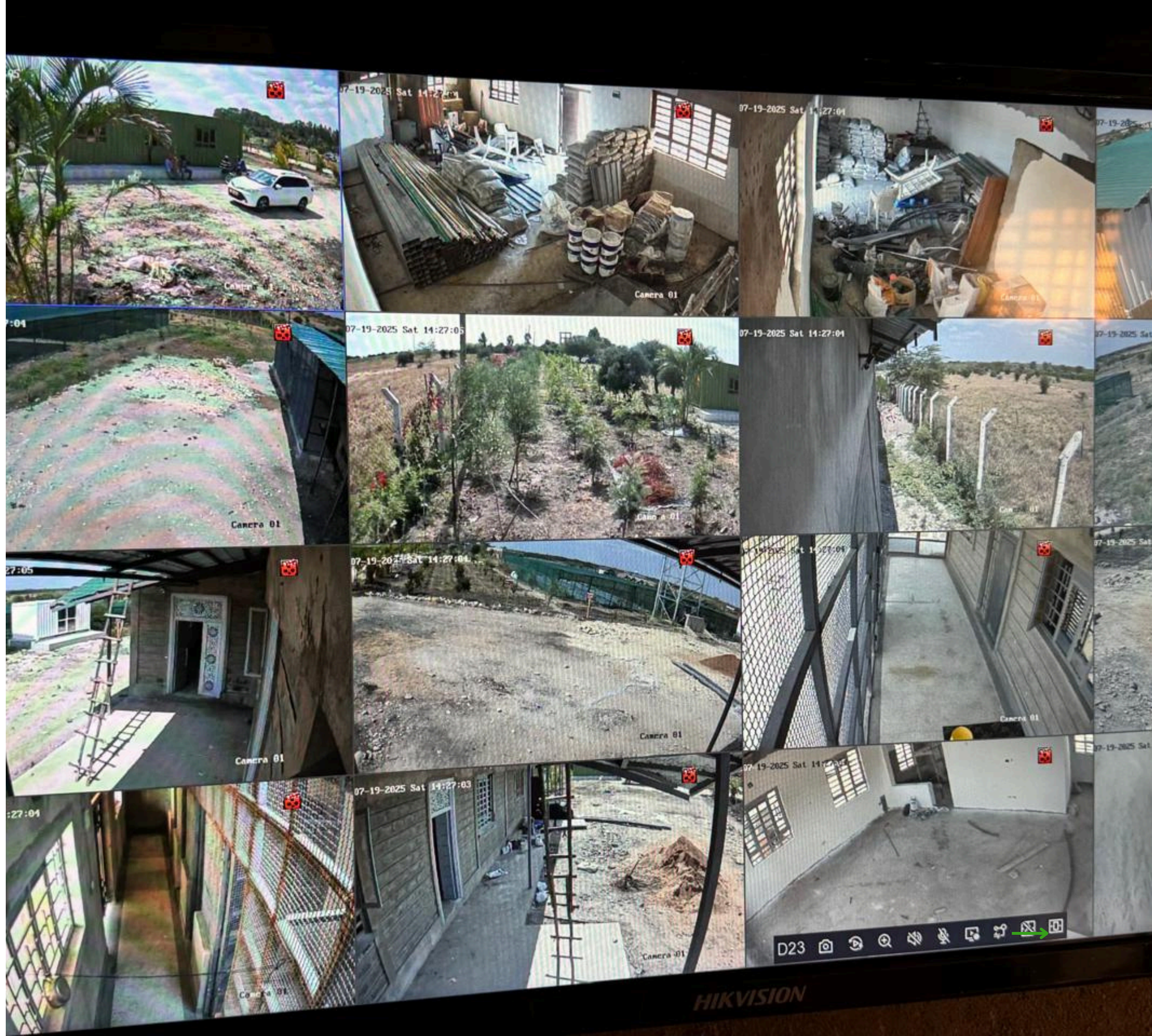

Projects

Summersource - Mombasa

Structured network cabling and rack management project for Summersource – Mombasa featuring organized patch panel termination, switch integration, cable routing, and clean enterprise-grade network infrastructure deployment.



Projects

World Bank

Enterprise structured cabling and patch panel deployment for World Bank featuring rack installation, cable termination, network distribution, and organized infrastructure management for secure and scalable connectivity.



Projects

Access Bank - Eastleigh

Biometric access control installation featuring fingerprint authentication, secure door release integration, and centralized access management to enhance security, accountability, and controlled entry for modern business environments.



Projects

CCTV footage

Advanced CCTV surveillance system installation with high-definition cameras, remote monitoring, real-time recording, and secure footage management designed to improve safety, visibility, and 24/7 property protection.



Projects

Supplies

Reliable supply of high-quality networking materials including cables, patch panels, switches, racks, connectors, and accessories to support efficient, scalable, and secure network infrastructure installations.



Projects

Electric Fence

Electric fence installation project in Kamulu - kenya, featuring perimeter protection, energizer integration, alarm connectivity, and durable security infrastructure designed to enhance property safety and intrusion prevention.



To
The Director(s)
NETFLOW GO BEYOND LIMITED
P.O. Box 45136
00100 - G.P.O NAIROBI

THE COMPANIES ACT, 2015

Records relating to the below company held by the Companies Registry as at 15 Jan 2024

COMPANY	NETFLOW GO BEYOND LIMITED
COMPANY NUMBER	PVT-V7UA6QR9
NOMINAL SHARE CAPITAL	1,000,000.00
NUMBER AND TYPE OF SHARES (VALUE PER SHARE)	ORDINARY: 1000 (KES 1,000.00 EACH)
DATE OF REGISTRATION	15 JAN 2024
REGISTERED OFFICE	P.O BOX 45136, G.P.O NAIROBI TELEPHONE: +254700243510, EMAIL: HARKENSGOBEYOND@GMAIL.COM COUNTY: NAIROBI, DISTRICT: STAREHE DISTRICT, LOCALITY: CBD STREET: TOM MBOYA STREET, BUILDING: KENDA HOUSE
POSTAL ADDRESS	P.O BOX 45136 G.P.O NAIROBI
ENCUMBRANCES	

Name of Directors and Shareholders of the above company with their particular are as follows

NAME	DESCRIPTION	ADDRESS	NATIONALITY	SHARES
BROOKS NANDWA TINGULA	DIRECTOR/SHAREHOLDER	P.O BOX 45136 G.P.O NAIROBI	KENYA	ORDINARY: 1000
TOTAL				1000

Yours Faithfully,
REGISTRAR OF COMPANIES

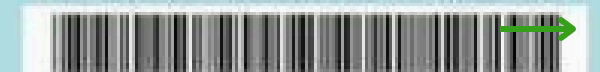

REF NO: PVT-V7UA6QR9

Company Registration & Compliance

CR12

Registered and verified with a valid CR12 certificate confirming our official company structure and compliance status.



No. PVT-V7UA6QR9

CERTIFICATE OF INCORPORATION

Incorporation

An official document confirming the legal registration and incorporation of the company.

I hereby **CERTIFY** that,

NETFLOW GO BEYOND LIMITED

is on this date 15 Jan 2024 Incorporated under the Companies Act, 2015 and that the Company is a **PRIVATE LIMITED COMPANY.**



Registrar Of Companies

TALK TO US



 (+254)700243570

 www.netflowgobeyond.com

 Kenda House, Tom Mboya Street Nairobi

THANK YOU



NETFLOW
GO BEYOND

www.reallygreatsite.com

THANK YOU